

THE

H. S. Frieze.

**BOSTON ACADEMY'S
COLLECTION OF CHORUSES:**

BEING

A SELECTION FROM THE WORKS OF THE MOST EMINENT COMPOSERS,

As Handel, Haydn, Mozart, Beethoven, and others ;

TOGETHER WITH

Several New and Beautiful Pieces by German Authors,

ADAPTED TO ENGLISH WORDS EXPRESSLY FOR THIS WORK.

The whole Arranged with an Accompaniment for the Piano-Forte or Organ.

BOSTON:

J. H. WILKINS & R. B. CARTER, AND G. W. PALMER & COMPANY.

1845.

SOPRANO.

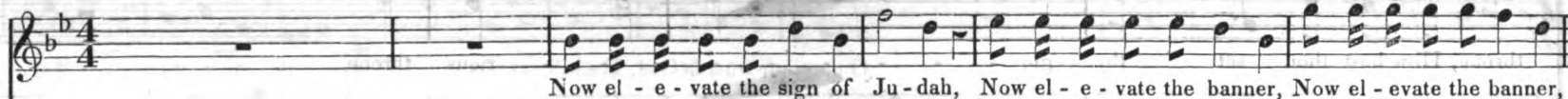

ALTO.

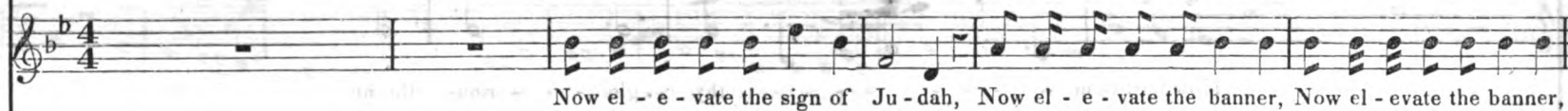

TENOR.

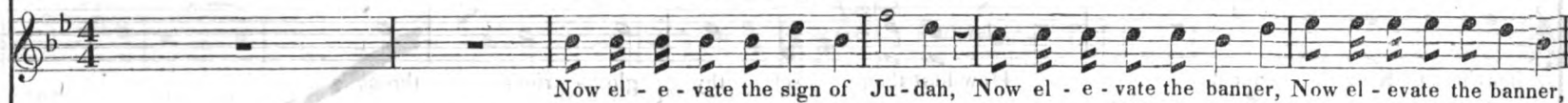

BASE.

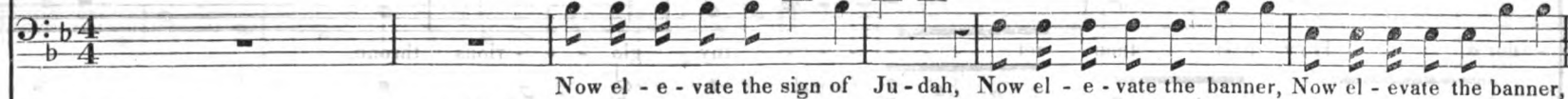

VIVACE.

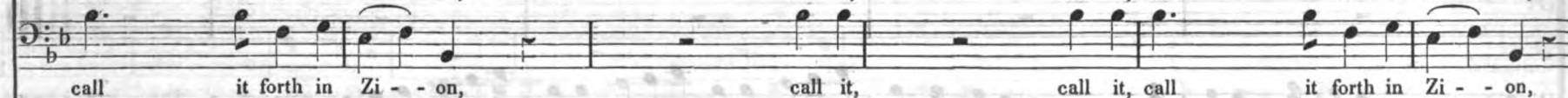
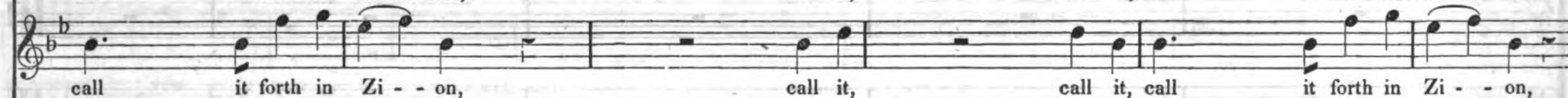
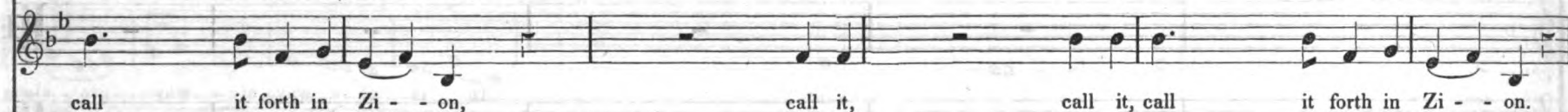
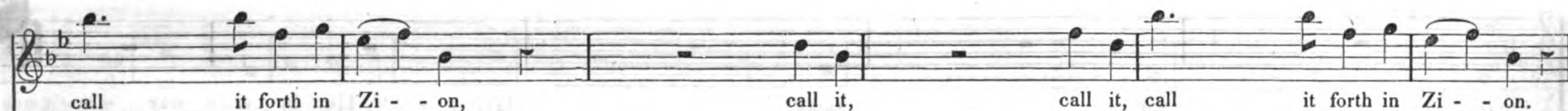
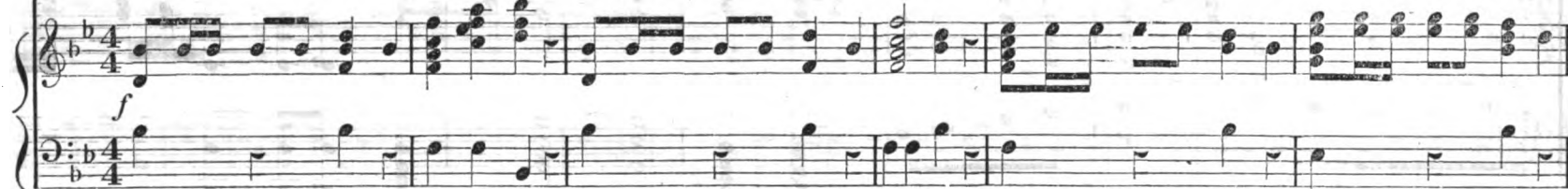

Solo. *p*

O put your trust in God, He will save us;

He is al - way, al - way, gra - cious

Solo. *p*

O put your trust in God, He will save us;

He is al - way gra - cious to - - thy

Solo. *p*

O put your trust in God, He will save us;

He is al - way, al - way gra - cious

Solo. *p*

O put your trust in God, He will save us;

He is al - way gra - cious

to his ser - - - - - vants! He, - - - He is al - way gra - cious

ser - - - - - vants! He is al - way, al - way gra - cious

to his ser - - - - - vants! He is al - way, al - way gra - cious

to his ser - - - - - vants! He is al - way gra - cious

CHORUS. *f*

to his ser - - - - - vants, O praise the Lord,
 to his ser - - - - - vants, O praise the Lord,
 to his ser - - - - - vants, O praise the Lord,
 to his ser - - - - - vants, O praise the Lord,

p The Lord of hosts, The Lord - - - - of hosts; *f* Exalt his
p The Lord of hosts, The Lord - - - - of hosts;
p The Lord of hosts, The Lord - - - - of hosts;
p The Lord of hosts, The Lord - - - - of hosts;

Tasto Solo.

name, - - - - - ex - - alt his name, - - - - - and glo - ri - fy him,
ex - - - alt his name, ex - alt his name, and glo - ri - fy him,
ex - - - alt his name, ex - alt his name, and glo - ri - fy him,
ex - - - alt his name, ex - alt his name, and glo - ri - fy him,
Cello.
Pedal.

ex - alt and glo - - - - - ri - fy him ev - - - er - - - more,
ex - alt and glo - - - - - ri - fy him ev - - - er - - - more,
ex - alt and glo - - - - - ri - fy him ev - - - er - - - more,
ex - alt and glo - - - - - ri - fy him ev - - - er - - - more,
Basso.
p Cello.

ex - alt and praise him, ex - alt and glo - ri - fy him

ex - alt and praise him, ex - alt and glo - ri - fy him

ex - alt and praise him, ex - alt and glo - ri - fy him

ex - alt and praise him, ex - alt and glo - ri - fy him

Basso. Cello. Basso.

ev - er - more, for - ev - er, ev - er - more, Amen, Amen, Amen, Amen.

ev - er - more, for - ev - er, ev - er - more, Amen, Amen, Amen, Amen.

ev - er - more, for - ev - er, ev - er - more, Amen, Amen, Amen, Amen.

ev - er - more, for - ev - er, ev - er - more, Amen, Amen, Amen, Amen.